RACE MATTERS
IN THE CHILD WELFARE SYSTEM

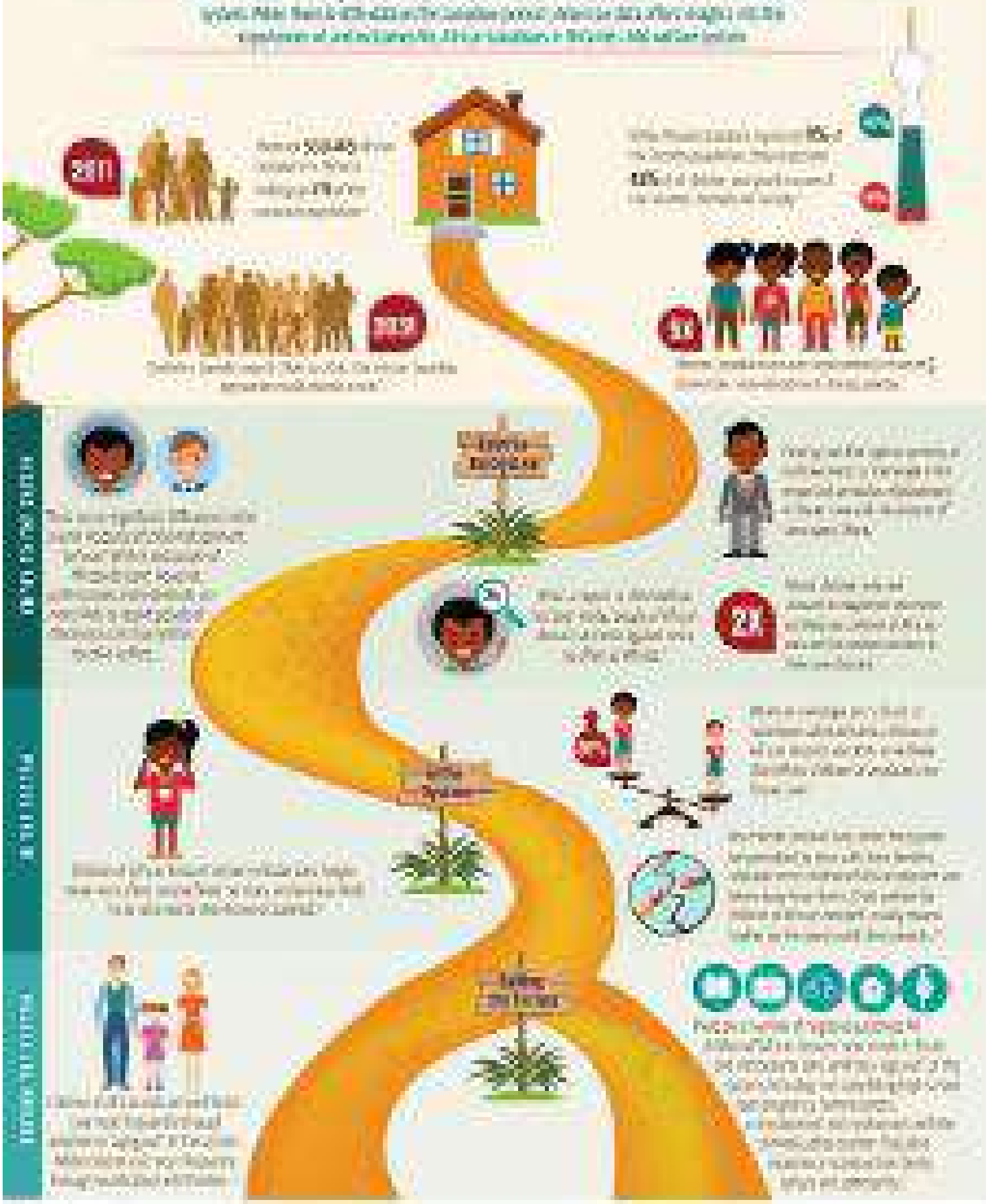

[1] [illegible]

[2] [illegible]

[3] [illegible]

[4] [illegible]